

Application Field: Waterproofing

Market Field: Reinforced Concrete Structures

OCEAN WAVE

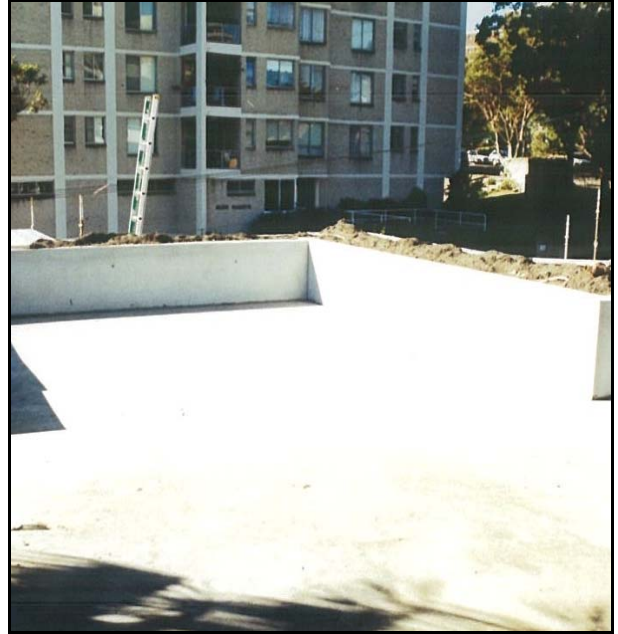

Requirement: A residential development project required waterproofing for balconies, planter boxes and retaining walls.

Solution: Sika Tite-BE and Sika Tite-LM were applied over a total area of 650m². Sika Tite-BE was used for all the retaining walls and plaster boxes. Sika Tite-LM was used for all the balconies and wet areas before being tiled over.

Product Used:

Sika Tite-BE: waterproof bitumen applied membrane.

Sika Tite-LM: water-based liquid membrane.

Project Details

Date: August 2003	Location: Wollongong, NSW
Specifier: N/A	Contractor: Tabak Cement Render
Sika Representative: Michael Foskett Reference:	

